



24th Balkan Karate Championships for Seniors
5th Balkan Karate Championships for Veterans
26th Balkan Karate Championships for Children

BELGRADE 2022

BULLETIN No. 2



SERBIA
June 03 - June 05 2022

Mr. Davor Cipek, President of Karate federation of Balkan



Esteemed athletes, sport officials, dear guests,

It is both, an honor and pleasure to greet you all on behalf of the Karate Federation of Balkan and invite you to take participation at the 24th Balkan Karate Championships for Seniors, 5th Balkan Karate Championships for Veterans and 26th Balkan Karate Championships for Children which will take place in Serbia and unique City of Belgrade from 03rd until 05th June 2022.

Karate speaks all languages and connects all people and generations regardless of race, gender, religion and political status and by this basic tenets our karate family is well known. The Balkan Karate Championships in Serbia is more than just a competition, it is a place where friendship, respect and tolerance meet.

I hope that, along with the event itself, you will have many beautiful and pleasurable moments during your stay in Serbia and that the 24th Balkan Karate Championships for Seniors, 5th Balkan Karate Championships for Veterans and 26th Balkan Karate Championships for Children and the city of Belgrade will remain pleasant memories that you will always gladly remember.

I am looking forward to see you all together in City of Belgrade in Serbia!

Mr. Slavoljub Piper, Secretary General of the Karate Federation of Balkan



Dear guests,
Dear athletes,
Friends of karate,

It's my great pleasure to welcome all participants of the 24th Balkan Karate Championships for Seniors, 5th Balkan Karate Championships for Veterans and 26th Balkan Karate Championships for Children.

Serbia and Belgrade are the traditional host a major sporting event such as this competition. Reassemble the whole Balkan in one place; it is a great honor and responsibility for our country.

Accepting the organization of this tournament we wanted to show everyone how karate is positive, mass and popular sport.

We hope that all participants and guests will see and feel the energy, knowledge and hospitality of our people and therefore will constantly return to compete. This event is more than the competition itself. It will be a combination of friendship, art and karate.

I am convinced that Serbia and Belgrade, as many times before, are ready to justify the trust.

I wish that this event, for all participants and for the world karate sport, be seen as wordless dialogue in the spirit of sport philosophy. Karate speaks all languages and connects all people and generations, regardless of race, sex, religion and political status.

Let the best win!

Welcome to City of Belgrade.

WELCOME TO BELGRADE

"The sky above Belgrade is wide and high, unstable but always beautiful; even during winter serenities with their icy splendour; even during summer storms when the whole of it turns into a single gloomy cloud which, driven by the mad wind, carries the rain mixed with the dust of panonian plain; even in spring when it seems that it also blooms, along with the ground; even in autumn when it grows heavy with the autumn stars in swarms. Always beautiful and rich, as a compensation to this strange town for everything that isn't there, and a consolation because of everything that shouldn't be there.



But the greatest splendour of that sky above Belgrade, that are the sunsets. In autumn and in summer, they are broad and bright like desert mirages, and in winter they are smothered by murky clouds and dark red hazes. And in every time of year frequently come the days when the flame of that sun setting in the plain, between the rivers beneath Belgrade, gets reflected way up in the high celestial dome, and it breaks there and pours down over the scattered town. Then, for a moment, the reddish tint of the sun paints even the remotest corners of Belgrade and reflects into the windows, even of those houses it otherwise poorly illuminates."

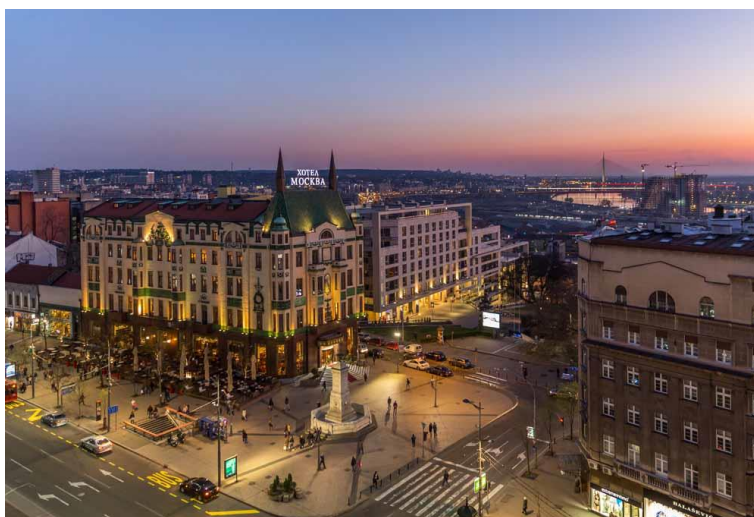

Belgrade, a city of very tumultuous history, is one of the oldest cities in Europe. Its history lasts full 7,000 years. The area around two great rivers, the Sava and the Danube has been inhabited as early as palaeolithic period. Remains of human bones and skulls of Neanderthals, found in the stone-pit near Leštane, in a cave in Čukarica and near the Bajloni market, date back to the early Stone Age.

Remains of the late Stone Age culture have been found in Vinča, Žarkovo and in Upper Town, above the Sava and Dunav confluence. It indicates that the area of Belgrade has been continually inhabited and that the intensity of the settling has been getting higher and higher. Many of today's settlements in Belgrade surroundings lie on cultural layers of earlier prehistoric settlements.

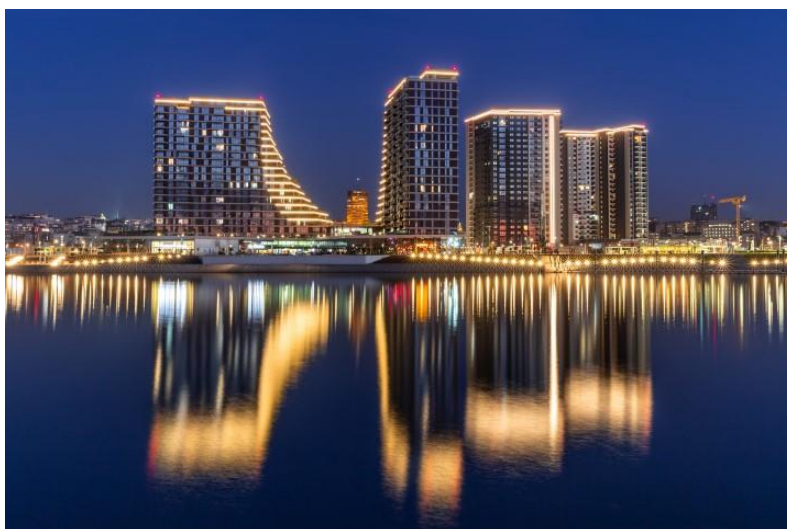

Vinča near Belgrade comes among the most important settlements and cultural sites of the prehistoric period. The presence of Illyrians is characteristic for the Bronze Age. The archaeological excavations at Rospa Čuprija, Upper Town, Karaburma, Zemun and Vinča confirm hypotheses that the Belgrade area has been intensively inhabited and that its population has been engaged in plough agriculture and other supporting economic activities. Necropolises of the Bronze and Metal Ages as well as the evidence of different cultural influences have been discovered at these locations.

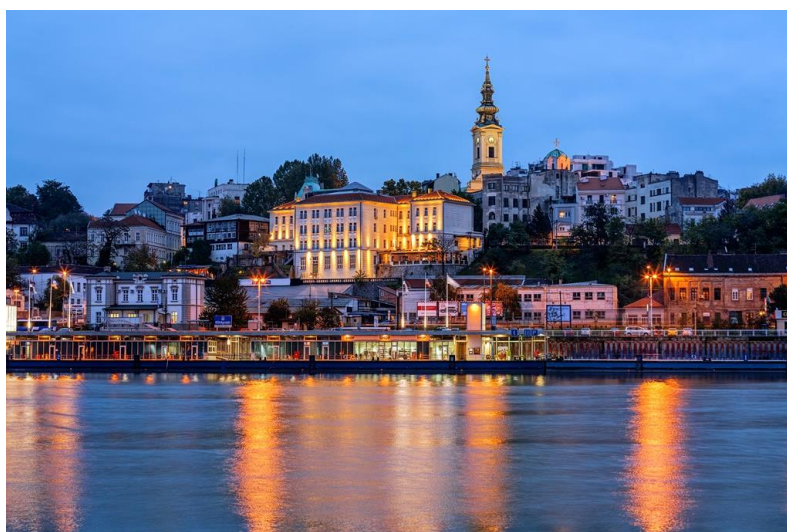

Belgrade is the centre of culture and art of Serbia. It is Belgrade where our most notable artists create, where over 11.000 theatrical performances, exhibitions, concerts, performance events, and other artistic programs are presented and where prominent authors in the world of art are hosted. Belgrade is the centre of the highest state and national institutions of culture and art: Serbian Academy of Arts and Sciences, the National Library of Serbia, the National Museum, the National Theatre and the University of Arts.



It is Belgrade where the most significant works of architecture are located, with Kalemegdan accommodating Belgrade Fortress, cultural monuments and other immovable cultural treasures, numerous archeological sites with remnants of developed civilization and culture on Belgrade territory from prehistory until this day.

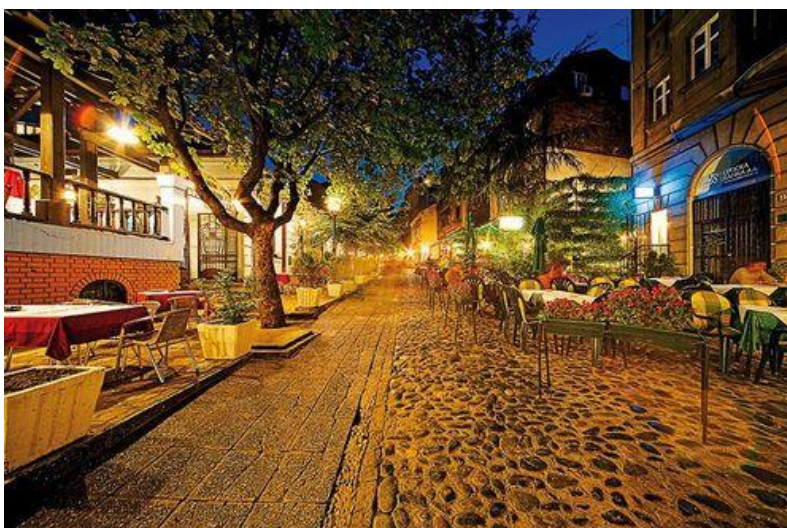

The City of Belgrade is the founder of 30 cultural institutions (12 theatres, 8 institutions for protection of cultural values, 4 libraries, 6 cultural centers and galleries) and at the same time contribute in the implementation of schedules and scheduled attractions of institutions and artistic associations.



COMPETITION INFO AND SCHEDULE

NUMBER OF COMPETITORS/TEAMS PER COUNTRY AND CATEGORY

A country can register:

- up to 6 competitors for individual Kata events for seniors
- up to 6 competitors for individual Kumite event for seniors
- up to 4 competitors for individual Kata events for veterans
- up to 4 competitors for individual Kumite event for veterans
- up to 4 competitors for individual Kata events for children
- up to 4 competitors for individual Kumite event for children
- 1 Team for Kata Team for seniors and children
- 1 Team for Kumite Team for seniors.

REGISTRATION

Deadline for registration of competitors and team is May 27th, 2022. To apply, it is necessary to use on line www.sportdata.org section "Karate".

CATEGORIES

AGE CATEGORIES

Seniors	Kata +16 Kumite +18
Veterans	1987-1978 1977-1968 1967 and older
Children	2014 (8 years: 1/1/2014 - 31/12/2014) 2013 (9 years: 1/1/2013 - 31/12/2013) 2012 (10 years: 1/1/2012 - 31/12/2012) 2011 (11 years: 1/1/2011 - 31/12/2011) 2010 (12 years: 1/1/2010 - 31/12/2010) 2009 (13 years: 1/1/2009 - 31/12/2009)

KATA

AGE	INDIVIDUAL	TEAM
Seniors	+16	+16
Veterans	1987-1978	
	1977-1968	
	1967 and older	
Children	2014	2014 - 2013
	2013	
	2012	2012- 2011
	2011	
	2010	2010 - 2009
	2009	



WEIGHT CATEGORIES:

Seniors		Veterans					
+18	+18	1987-1978		1977-1968		1967 and older	
Male	Female	Male	Female	Male	Female	Male	Female
-60kg	-50kg	-75	-65	-75	-65	-75	-65
-67kg	-55kg	-85	-75	-85	-75	-85	-75
-75kg	-61kg	+85	+75	+85	+75	+85	+75
-84kg	-68kg						
+84kg	+68kg						
Team 5+2	Team 3+1						

Children Male				Children Female			
2012	2011	2010	2009	2012	2011	2010	2009
-30 kg	-35 kg	-37 kg	-40 kg	-30 kg	-32 kg	-35 kg	-39 kg
-35 kg	-40 kg	-42 kg	-45 kg	-34 kg	-36 kg	-40 kg	-44 kg
-40 kg	-45 kg	-47 kg	-50 kg	-37 kg	-40 kg	-45 kg	-49 kg
-45 kg	-50 kg	-52 kg	-55 kg	-40 kg	-44 kg	-50 kg	-54 kg
+45 kg	+50 kg	+52 kg	+55 kg	+40 kg	+44 kg	+50 kg	+54 kg

EVENT'S PROGRAM

THURSDAY, June 02nd, 2022

DATE	TIME	ACTIVITY	LOCATION
02.06.2022		Arrival day	Official hotels
02.06.2022	10:00 – 17:00	Registration of Delegations	HQ hotel
02.06.2022	14:00 – 18:00	Weighing, All Categories	Hotels
02.06.2022	18:00-19:00	Referee Renewal Licence	Hotel „Srbija“, Hall „Sava“
02.06.2022	19:00-20:00	Referee Brifing	Hotel „Srbija“, Hall „Sava“
02.06.2022	20:00	Draw	HQ hotel
03.06.2022	09:00-20:00	Competition DAY 1	Sports hall
04.06.2022	09:00-20:00	Competition DAY 2	Sports hall
05.06.2022	09:00-20:00	Competition DAY 3	Sports hall
06.06.2022		Departure day	

COMPETITION SCHEDULE

FRIDAY, June 03rd, 2022

Time	Age		m/f	
09.00	Seniors	Kata Individual	Female	Eliminatories&Repechages
	Seniors	Kumite -61kg	Female	Eliminatories&Repechages
	Seniors	Kumite +68kg	Female	Eliminatories&Repechages
	Seniors	Kumite -67kg	Male	Eliminatories&Repechages
	Seniors	Kumite -84kg	Male	Eliminatories&Repechages
	Seniors	Kumite -55kg	Female	Eliminatories&Repechages
	Veterans 1987-1978	Kata individual	Female	Eliminatories&Repechages+Final
	Veterans 1977-1968	Kata individual	Female	Eliminatories&Repechages+Final
	Veterans 1967 +	Kata individual	Female	Eliminatories&Repechages+Final



Balkan Championships for Children, Seniors and Veterans



	Veterans 1987-1978	Kata individual	Male	Eliminatories&Repechages+Final
	Veterans 1977-1968	Kata individual	Male	Eliminatories&Repechages+Final
	Veterans 1967+	Kata individual	Male	Eliminatories&Repechages+Final
	Veterans 1987-1978	-65 kg	Female	Eliminatories&Repechages+Final
	Veterans 1987-1978	-75 kg	Female	Eliminatories&Repechages+Final
	Veterans 1987-1978	+75 kg	Female	Eliminatories&Repechages+Final
	Veterans 1977-1968	-65 kg	Female	Eliminatories&Repechages+Final
	Veterans 1977-1968	-75 kg	Female	Eliminatories&Repechages+Final
	Veterans 1977-1968	+75 kg	Female	Eliminatories&Repechages+Final
	Veterans 1967 +	-65 kg	Female	Eliminatories&Repechages+Final
	Veterans 1967 +	-75 kg	Female	Eliminatories&Repechages+Final
	Veterans 1967 +	+75 kg	Female	Eliminatories&Repechages+Final
	Veterans 1987-1978	-75 kg	Male	Eliminatories&Repechages+Final
	Veterans 1987-1978	-85 kg	Male	Eliminatories&Repechages+Final
	Veterans 1987-1978	+85 kg	Male	Eliminatories&Repechages+Final
	Veterans 1977-1968	-75 kg	Male	Eliminatories&Repechages+Final
	Veterans 1977-1968	-85 kg	Male	Eliminatories&Repechages+Final
	Veterans 1977-1968	+85 kg	Male	Eliminatories&Repechages+Final
	Veterans 1967 +	-75 kg	Male	Eliminatories&Repechages+Final
	Veterans 1967+	-85 kg	Male	Eliminatories&Repechages+Final
	Veterans 1967 +	+85 kg	Male	Eliminatories&Repechages+Final
	2009	Kata individual	Male	Eliminatories&Repechages+Final
	2010	Kata individual	Male	Eliminatories&Repechages+Final
	2011	Kata individual	Male	Eliminatories&Repechages+Final
	2012	Kata individual	Male	Eliminatories&Repechages+Final
	2013	Kata individual	Male	Eliminatories&Repechages+Final
	2014	Kata individual	Male	Eliminatories&Repechages+Final
	2011	-32 kg	Female	Eliminatories&Repechages+Final
	2011	-36 kg	Female	Eliminatories&Repechages+Final
	2011	-40 kg	Female	Eliminatories&Repechages+Final
	2011	-44 kg	Female	Eliminatories&Repechages+Final
	2011	+44 kg	Female	Eliminatories&Repechages+Final
	2010	-35 kg	Female	Eliminatories&Repechages+Final
	2010	-40 kg	Female	Eliminatories&Repechages+Final
	2010	-45 kg	Female	Eliminatories&Repechages+Final
	2010	-50 kg	Female	Eliminatories&Repechages+Final
	2010	+50 kg	Female	Eliminatories&Repechages+Final
	2009	-39 kg	Female	Eliminatories&Repechages+Final
	2009	-44 kg	Female	Eliminatories&Repechages+Final
	All Finals for seniors			
	Medals Ceremony for seniors			

SATURDAY, June 04th, 2022

Time	Age		m/f	
09.00	Seniors	Kata Individual	Male	Eliminatories&Repechages
	Seniors	Kumite -68kg	Female	Eliminatories&Repechages
	Seniors	Kumite -75kg	Male	Eliminatories&Repechages
	Seniors	Kumite +84kg	Male	Eliminatories&Repechages
	Seniors	Kumite -50kg	Female	Eliminatories&Repechages
	Seniors	Kumite -60kg	Male	Eliminatories&Repechages
	2009	Kata individual	Female	Eliminatories&Repechages+Final



Balkan Championships for Children, Seniors and Veterans



	2010	Kata individual	Female	Eliminatories&Repechages+Final
	2011	Kata individual	Female	Eliminatories&Repechages+Final
	2012	Kata individual	Female	Eliminatories&Repechages+Final
	2013	Kata individual	Female	Eliminatories&Repechages+Final
	2014	Kata individual	Female	Eliminatories&Repechages+Final
	2011	-40 kg	Male	Eliminatories&Repechages+Final
	2011	-45 kg	Male	Eliminatories&Repechages+Final
	2011	-50 kg	Male	Eliminatories&Repechages+Final
	2011	+50 kg	Male	Eliminatories&Repechages+Final
	2010	-37 kg	Male	Eliminatories&Repechages+Final
	2010	-42 kg	Male	Eliminatories&Repechages+Final
	2010	-47 kg	Male	Eliminatories&Repechages+Final
	2010	-52 kg	Male	Eliminatories&Repechages+Final
	2010	+52 kg	Male	Eliminatories&Repechages+Final
	Opening Ceremony			
	All Finals for seniors			
	Medals Ceremony for seniors			

SUNDAY, June 05th, 2022

Time	Age		m/f	
09.00	Seniors	Kata Team	Female	Eliminatories&Repechages+Final
	Seniors	Kata Team	Male	Eliminatories&Repechages+Final
	Seniors	Kumite Team	Female	Eliminatories&Repechages+Final
	Seniors	Kumite Team	Male	Eliminatories&Repechages+Final
	2012	-30 kg	Female	Eliminatories&Repechages+Final
	2012	-34 kg	Female	Eliminatories&Repechages+Final
	2012	-37 kg	Female	Eliminatories&Repechages+Final
	2012	-40 kg	Female	Eliminatories&Repechages+Final
	2012	+40kg	Female	Eliminatories&Repechages+Final
	2012	-30 kg	Male	Eliminatories&Repechages+Final
	2012	-35 kg	Male	Eliminatories&Repechages+Final
	2012	-40 kg	Male	Eliminatories&Repechages+Final
	2012	-45 kg	Male	Eliminatories&Repechages+Final
	2012	+45 kg	Male	Eliminatories&Repechages+Final
	2011	-35 kg	Male	Eliminatories&Repechages+Final
	2009	-40 kg	Male	Eliminatories&Repechages+Final
	2009	-45 kg	Male	Eliminatories&Repechages+Final
	2013/14	Kata Team	Female	Eliminatories&Repechages+Final
	2011/12	Kata Team	Female	Eliminatories&Repechages+Final
	2009/10	Kata Team	Female	Eliminatories&Repechages+Final
	2013/14	Kata Team	Male	Eliminatories&Repechages+Final
	2011/12	Kata Team	Male	Eliminatories&Repechages+Final
	2009/10	Kata Team	Male	Eliminatories&Repechages+Final
	2009	-49 kg	Female	Eliminatories&Repechages+Final
	2009	-54 kg	Female	Eliminatories&Repechages+Final
	2009	+54 kg	Female	Eliminatories&Repechages+Final
	2009	-50 kg	Male	Eliminatories&Repechages+Final
	2009	-55 kg	Male	Eliminatories&Repechages+Final
	2009	+55 kg	Male	Eliminatories&Repechages+Final
	Closing Ceremony			



REGISTRATION FEES

CATEGORY	FEE
Kata Individual	30 EUR (per person)
Kumite Individual	30 EUR (per person)
Kata Team	30 EUR (per team)
Kumite Team	30 EUR (per team)

Each change in the application is charged 20 euros per person.

Payment of the fee can be made through the current account according to the attached instructions or the head of the delegation can pay the total amount of the fee on the spot in the registration center and then the payment is in euros.

INSTRUCTION FOR PAYMENT OF REGISTRATION FEE:

59: Beneficiary customer

Name of beneficiary:

Beneficiary's address:

Acc.no.with Halkbank ad Beograd (IBAN):

57A: Account with institutions

Bank of beneficiary:

Karate federacija Balkana

Makedonska 28/2

RS-11000 Beograd (Stari grad)

/RS3515500000008878808

HALKBANK A.D. BEOGRAD

Milutina Milankovića 9a

RS-11070 Novi Beograd (Beograd)

SWIFT: CABARS22

56A: Intermediary

For payments in EUR:

1. Commerzbank AG Frankfurt SWIFT: COBADEFF

2. Ziraat bank International AG Frankfurt, SWIFT: TCZBDEFF

3. Erste Group Bank AG, Vienna, SWIFT: GIBAATWG

For payments in USD:

1. Erste Group Bank AG, Vienna, SWIFT: GIBAATWG

For payments in CHF, GBP, CAD, AUD and SEK:

1. Commerzbank AG Frankfurt SWIFT: COBADEFF

For payments in RUB:

1. Commerzbank AG Frankfurt SWIFT: COBADEFF

For payments in TRY:

1. Turkiye Halk Bankasi A.S., SWIFT: TRHBTR2A

NOTE:

**BEN (Bank fees when transferring funds,
goes to Your load)**

VAT is included in the price

REGISTRATIONS, ACCREDITATION and WEIGH-IN

ON-SITE REGISTRATION

Only the head of delegation of every NF should come to the registration and accreditation area with all necessary documentation for all competitors and other members of delegation.

Steps will be as following:

1. The Head of the delegation receives the list of registered participants for reviewal (participants that are registered online)
2. In case of changes, the registration and accreditation team updates the list

3. The Head of the delegation prepares all passports according to the final list
4. The accommodation team compares the registration list to the rooming list to ensure that all registered participants are accommodated in the official accommodation
5. The Head of the delegation makes payments according to the final registration list
6. The accreditation team issues accreditation cards

WEIGH-IN

Weigh-in will be organized for every national federation after the successful registration and accreditation procedure. The weigh-in will take place at the hotel where the competitors are accommodated 60 minutes after the completion of the registration and accreditation procedure for each national federation..

PROTECTIVE EQUIPMENT

All equipment must be WKF approved. Please see more on the following link:
<https://www.wkf.net/karateprotections/>

VENUE

SPORTS HALL "RANKO ŽERAVICA"



ADDRESS

Sports Hall "Ranko Žeravica", Novi Beograd, Pariska Str. 20

ACCOMMODATION

Delegations are obligatory to use official accommodation and reserve it only through the Karate federation of Serbia.

Participants who do not follow the procedure stated in this bulletin and do not book accommodation through the Karate federation of Serbia will not be entitled to accreditation and will not get their accreditation cards.

HQ HOTEL "PUTNIK INN" ****



Hotel "Putnik Inn", 9 Palmira Toljatija Str., 11070 Belgrade, Serbia

Hotel Putnik Inn has two spacious, functional and modern rooms suitable for all types of events. Both halls are lit by daylight, which is a common prerequisite for many events. Numerous business and private events are successfully organized in Hotel Putnik: conferences, seminars, meetings, weddings, birthdays...

A variety of food tailored to everyone's tastes is, in addition to the kindness and professionalism of the staff, a trademark of this hotel. This enabled those interested to complete their event at affordable prices with attractive and, above all, delicious food.

Belgrade Traveler Inn Belgrade is a modern design, decorated according to world standards. It is located at the crossroads of business centers, only 15 kilometers from the Nikola Tesla International Airport, 6 kilometers from the city center, 5 kilometers from the bus and train station and about 7 kilometers from the Belgrade Fair.

In the immediate vicinity of the hotel there is the Zemun Millennium Building, the Gardoš Fortress, the Madlenianum Opera House and the Danube Quay. Belgrade Fortress, Kalemegdan Park, the National Museum and Theater and the pedestrian zone Knez Mihajlova Street are just some of the sights of Belgrade in the vicinity of the hotel that are worth seeing. Around that, our hotel is an ideal place for accommodation for all those who would like to experience the charms of nightlife on Belgrade rafts, because it is only a few minutes away from them.

HOTEL "SRBIJA" ***



Hotel "Srbija", 127c Ustanička Str., 11000 Belgrade, Serbia

Hotel Srbija, one of the biggest and well-known hotels in Belgrade, was built in 1970. After the privatization in 2005, the hotel was completely renovated, so today it is distinguished for its elegance, comfort and functionality.

Hotel Srbija holds 3-star ranking and it is located in urban neighborhood Šumice in Ustanička Street, next to the beautiful park of the same name. You will get to like peaceful and pleasant environment immediately.

What makes the location even more attractive is nearby highway, which facilitates the arrival to the hotel and at the same time provides a good connection to Belgrade Fair, airport and Belgrade Arena.

As a hotel of a great capacity of 302 accommodation units, it is suitable for congress tourism, and also ready to meet the requirements of all happenings with great number of participants, including sport manifestations and preparations. The proximity of Sports center Šumice opens splendid possibilities. The hotel is also convenient for business people and transit passengers.

HOTEL "SLAVIJA" ***

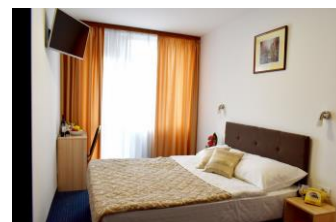
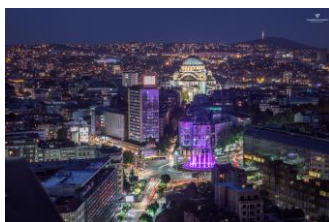

Hotel "Slavija", 1-9 Svetog Save Str., 11000 Belgrade, Serbia

Slavija Hotel Belgrade, with its long-standing tradition, have become a recognizable brand for all those who want to feel at home during their hotel stay and are satisfied to always come back.

The location of the hotel is a great choice for travelers interested in nightlife, culture and architecture. With open arms we will welcome everyone who wants be accommodated in center of the city, close to all major points of view: restaurants, cozy bars, parks, museums, theaters, embassies, hospitals, and major tourist attractions...

From Hotel Slavija, you can discover the center of Belgrade by foot, where most of the tourist landmarks are located, such as the Sent Sava Temple, Nicola Tesla Museum, National Library, National Bank, Knez Mihailova Street-main pedestrian and shopping zone in Belgrade, Monument of culture Belgrade fortress, the charming Kalemegdan park on the confluence of the River Sava and Danube...

HQ HOTEL "REX" ****

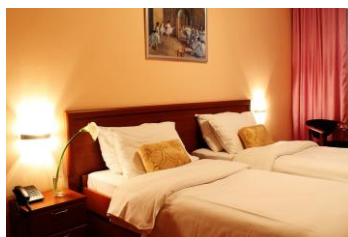

Hotel "Rex", 37 Sarajevska Str., 11000 Belgrade, Serbia

Located in the quiet and safe Embassies and Ministries district close to the Palace of Serbia, home to the Serbian government, the 3-star Hotel Rex guarantees a comfortable stay for all of its guests,

whether they are in Belgrade, financial capital of the Balkans, for business or for pleasure, attracted to the city by its well-known nightlife and its theatre scene, festivals and cultural activities.

Hotel Rex is strategically positioned with regard to Knez Mihailova Street, the beating heart of Belgrade, close to the new design district of Savamala and Beton Hala but also well connected with Belgrade Fair, the Sava Center and the Combank Arena. Add in Hotel Rex's long experience in the hotel business and its unique style, and guests can be sure of a pleasant stay in which all their needs are catered for.

Hotel	Category	Distance from the Sport Hall	1/1 HB	1/2 twin HB	1/2 queen HB	1/3 HB	1/4 HB	1/5 HB
HQ Putnik Inn	4	1 km	95	70	-	-	-	-
Srbija	3	5 km	65	56	55	50	-	-
Slavja	3	4 km	65	51	50	48	47	45
Rex	4	3 km	65	51	50	48	-	-

HB - Prices include accommodation, breakfast and dinner

Prices are in EUROS per person per night.

Prices include accommodation, breakfast and dinner.

All athletes, referees, coaches and delegations must be accommodated in hotels in the organization of the Technical Organizer (KFB Statute, Article 57). Otherwise would not be able to take part in the Championship.

The number of rooms available are limited and a first come first serve policy will be implemented.

Note: Please be informed that when making changes to your initial reservation, the first change is free of charge, from the second change onwards, the change is 15 Euros to cover office fees.

PARKING FOR BUSES

The organizer of the Championships will provide free parking for all buses of national federations.

BOOKING AND PAYMENT FOR THE ACCOMMODATION

As mentioned before, delegations are obligatory to use official accommodation and reserve it through the Karate federation of Serbia. If the procedure stated below is not followed, participants will not be entitled to accreditation.

All athletes, referees, coaches and delegations must be accommodated in hotels in the organization of the Technical Organizer (KFB Statute, Article 57). Otherwise would not be able to take part in the Championship.

Delegations shall make reservations by contacting

office 1@karateserbia.org

Please bear in mind that accommodation capacity is limited and that the reservations will be confirmed on a first-come, first-served basis. **The deadline to confirm a reservation is the 13th of May.** After



the deadline, all prices will be increased by 25%, and the Karate federation of Serbia cannot guarantee that the desired accommodation will still be available.

The bookings have to be done by filling up the registering form, and sending it to e-mail:

office1@karateserbia.org

Reservation with the 50% total price paid up to May 13th 2022 will be considered final. Up to May 20th 2022 obligations of the Federation to pay the full amount for accommodation.

Rooming list must include a contact person with the email address and phone number.

Booking and payment should be made to the Karate Federation of Serbia with deadline May 20th 2022.

All athletes, referees, coaches and delegations must be accommodated in hotels in the organization of the Technical Organizer (KFB Statute, Article 57). Otherwise would not be able to take part in the Championship.

INSTRUCTION FOR PAYMENT OF ACCOMMODATION:

59: Beneficiary customer

Name of beneficiary:

Beneficiary's address:

Acc.no.with Halkbank ad Beograd (IBAN):

57A: Account with institutions

Bank of beneficiary:

Karate federacija Srbije

Makedonska 28/2

RS-11000 Beograd (Stari grad)

/RS3515500000007879902

HALKBANK A.D. BEOGRAD

Milutina Milankovića 9a

RS-11070 Novi Beograd (Beograd)

SWIFT: CABARS22

56A: Intermediary

For payments in EUR:

For payments in USD:

For payments in CHF, GBP, CAD, AUD and SEK:

For payments in RUB:

For payments in TRY:

1. Commerzbank AG Frankfurt SWIFT: COBADEFF

2. Ziraat bank International AG Frankfurt, SWIFT: TCZBDEFF

3. Erste Group Bank AG, Vienna, SWIFT: GIBAATWG

1. Erste Group Bank AG, Vienna, SWIFT: GIBAATWG

1. Commerzbank AG Frankfurt SWIFT: COBADEFF

1. Commerzbank AG Frankfurt SWIFT: COBADEFF

1. Turkiye Halk Bankasi A.S., SWIFT: TRHBTR2A

NOTE:

**BEN (Bank fees when transferring funds,
goes to Your load)**

VAT is included in the price

CANCELATION CONDITIONS

10 days prior to arrival: 50% of the total booking price

5 days prior to arrival: 100% of the total booking price

All reservations must be made through Karate Federation of Serbia.



PAYMENT PROCEDURE

DEPOSIT

Within 24 hours of making the reservation and receiving a confirmation from Karate federation of Serbia, guests have to pay a deposit of 50% of the full amount. The deposit is non-refundable, which means that Karate federation of Serbia will not make refunds in case of reservation cancellation. After the bank transfer is done, a guest needs to send a proof (confirmation) of payment received from the bank at the email address: office 1@karateserbia.org

On the contrary, Karate federation of Serbia is not obligated to carry out the services. These 24 hours don't include Saturdays, Sundays, and holidays.

PAYMENT

The remaining 50% a guest is required to pay no later than May 20th 2022. Kindly note that any booking for which the entire amount has not been paid will not be considered valid and that Karate federation of Serbia is not obligated to carry out the services.

CANCELLATION POLICY

The deposit is non-refundable, which means that Karate federation of Serbia will not make refunds in case of reservation cancellation.

ADDITIONAL INFORMATION

VISA REQUIREMENTS FOR FOREIGN CITIZENS

All information regarding entry visa for Serbia can be check on official website of Ministry of Foreign Affairs of Republic of Serbia

Ministry of Foreign Affairs

Kneza Miloša 24-26, Belgrade, Republic of Serbia

Phone: +381 11 3616 333, +381 11 3068 000, Fax: +381 11 3618 366

E-mail: mfa@mfa.rs

www.mfa.gov.rs

WEATHER

Belgrade has a moderate continental climate, with four seasons. Autumn is longer than spring, with longer sunny and warm periods - the so-called Indian summer. Winter is not so severe, with an average of 21 days with temperature below zero. January is the coldest month, with average temperature of 0.1°C. Spring is short and rainy. Summer arrives abruptly.

The average annual air temperature is 11.7°C. The hottest month is July (22.1°C). The lowest temperature in Belgrade was recorded on January 10th, 1893 (-26.2°C), and the highest on August 12th, 1921 and on September 9th, 1946 (41.8°C). From 1888 to 1995 only six days with temperature of over 40°C were recorded. The average annual number of days with temperature higher than 30°C - the so-called tropical days - is 31 and that of summer days with temperature higher than 25°C is 95. Average air temperature in June is 23°C.



LANGUAGE

The official language is Serbian. Most of the people speak English.

CURRENCY

The official currency is the dinar (RSD).

Coins: 1, 2, 5, 10 and 20 dinars. Banknotes: 10, 20, 50, 100, 200, 500, 1000, 2000 and 5000 dinars.

Currency can be exchanged in all banks and post offices, as well as in the many authorized exchange offices (exchange offices do not take exchange fees).

1 Euro is approximately 118 RSD. The most current information can be found on Nacional bank of Serbia official website www.nbs.rs

BUSINESS-SHOPPING HOURS

Banks and post offices:

- weekdays 08.00-19.00
- Saturdays 08.00-15.00
- Sundays, only 24-hour duty branches

Food stores:

- weekdays 06.30-20.00 (in some cases up to 21.00)
- Saturdays 06.30-18.00 (in some cases up to 21.00)
- Sundays closed (in some cases 07.00-13.00)

Markets are open every day 06.00-20.00

Shops in shopping malls are open 09.00-22.00

Department stores:

- weekdays from 08.00-20.00
- Saturdays 08.00-15.00
- Sundays closed

Shops in Kneza Mihailova Street are also open on Sundays.

TIME ZONE, ELECTRICITY AND WATER

Belgrade is in the CET zone - Central European Time (GMT+1 hour).

Summer time is from the end of March to the end of October (GMT+2 hours).

The Serbian electricity network operates at 220 V~, and a frequency of 50 Hz.

The city public water supply and the water from public drinking fountains are safe and pleasant to drink.

TRANSPORTATION

Orientation: Belgrade has good transport connections with nearby cities thanks to its great position. It is located about 530 km from Ljubljana, 395 km from Zagreb, 430 km from Podgorica, 600 km from Bucharest, 400 km from Sofia, 950 km from Istanbul, 300 km from Sarajevo, 440 km from Skopje, 590 km from Tirana.



By plane

The Belgrade airport is Nikola Tesla Airport.

Numerous foreign airline companies are also providing flights to Belgrade.

Phone: +38111 209-4444

www.beg.aero

By bus

Using the bus is the most recommended option.

Phone: +381 32 222 211

Roadside assistance

Domestic call: Phone: 1987

International call: Phone: +381 11 1987

www.amss.org.rs

info@amss.org.rs

HEALTH AND SAFETY CONCERNS

World championships organizer has provided for the participants to be taken care for by the biggest health care institution in Serbia, Health Care Clinic of Serbia, which is located in the center of Belgrade.

Health Care Clinic of Serbia, Pasterova 2, tel. 361-8444, www.klinicki-centar.co

Ministry of Interior, Republic of Serbia will be in charge of general safety.

Police

Dial 192 from any phone.

TRANSFERS

The organizer will provide parking space for buses and cars near the Sports Hall.

ENTRANCE

Entrance to the Sport Hall will be free of charge.

INSURANCE

It is compulsory for all participants and delegation members to effectuate their own medical insurance and personal trip insurance. Karate federation of Serbia and Karate Federation of Balkan are taking no liability for these concepts.

During the registration each delegation must present the signed insurance form.

FLAG AND ANTHEM

All delegations must provide their official flag (2) and anthem (CD) during registration.

ROOMING LIST FORM

National Team (Country):

Hotel (in order of preference according to the accommodation form):

[illegible]

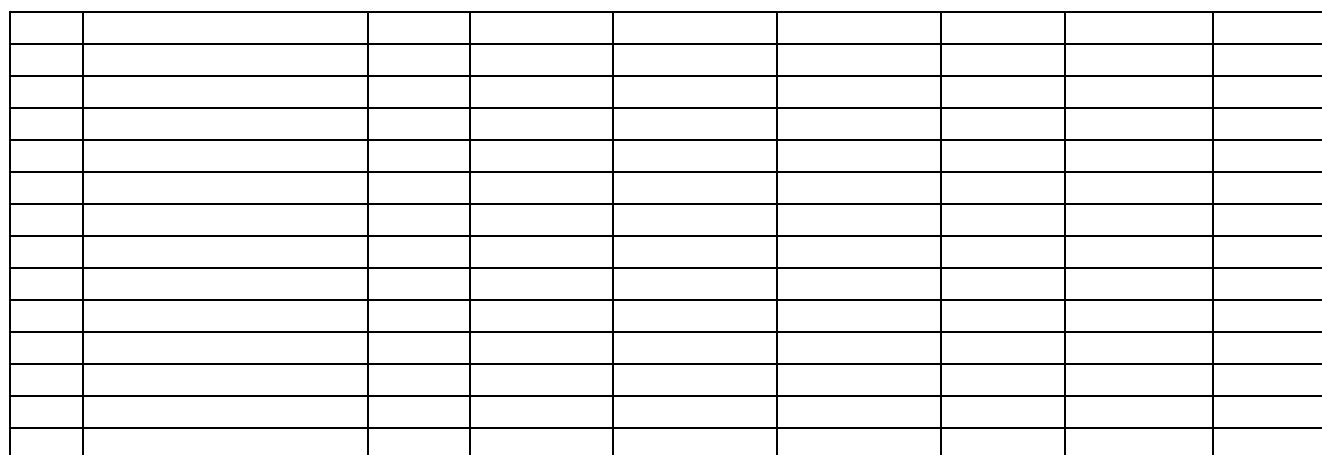

Signature: _____ Official Stamp: _____

COUNTRY	
NAME	1 st NAME
PHONE NO.	MOBILE
FAX	E-MAIL

CATEGORY: _____ HOTEL: _____

Group 1				Group 2			
Rooms	Number	Check in	Check out	Rooms	Number	Check in	Check out
Singles			Singles				
Twins			Twins				
Doubles			Doubles				
Triples			Triples				
4 Person			4 Person				



TERM OF RESPONSIBILITY

To be filled, signed and sent back by May 25th, 2022.

I, _____ the undersigned, as the Chief of Delegation of my country, duly enrolled to participate in the 24th Balkan Championships for Seniors, 5th Balkan Championships for Veterans and 26th Balkan Championships for Children which will be held in Belgrade, Serbia, from the 03 to the 05 of June 2022, with full knowledge of the Statutes, the Rules and the Norms of The KARATE FEDERATION OF BALKAN, pledge myself to faithfully accomplish the regulations of this before mentioned entity, and I take any and all administrative, civil and criminal responsibilities for whatever happens to our athletes, coaches and other members of our delegation participating in this championship, before, during and after the competition, such as physical injuries, personal expenses, or monetary debts and casual material damages to the hotels, the venue, means of transportation etc. Furthermore, I exempt from any legal, civil or criminal responsibilities the organizers of the Championships, the KFB and the Karate Federation of Serbia, its directors, as well as any person, company, or entity related to the event (sponsors, public and private entities). I authorize the organizers of the event to use images, photos and the names of our competitors and other members of our delegation (since it is considered necessary) for the sport activities and publications of karate, related to the event, without any monetary compensation.

Country/Nation:	
Surname, First name:	
Passport number & expiry date:	
Credit Card details & expiry date:	
Position in the federation:	
Address:	
Tel.-no.:	
Fax & email:	

Fill in, stamp, sign and send to:
Karate Federation of Serbia

ADDRESS:

TEL : +
FAX : +
MOBILE : +
E-Mail :

Signature



Contact

KARATE FEDERATION OF SERBIA

28/II, Makedonska Str.
11000 Belgrade
Serbia

Phone/Fax:
+381 11 3242 323, 3232 209, 3241 370
e-mail: office1@karateserbia.org